

CHILDREN'S SONG No. 20

Short notes - brisk and light ($\text{♩} = 208$)

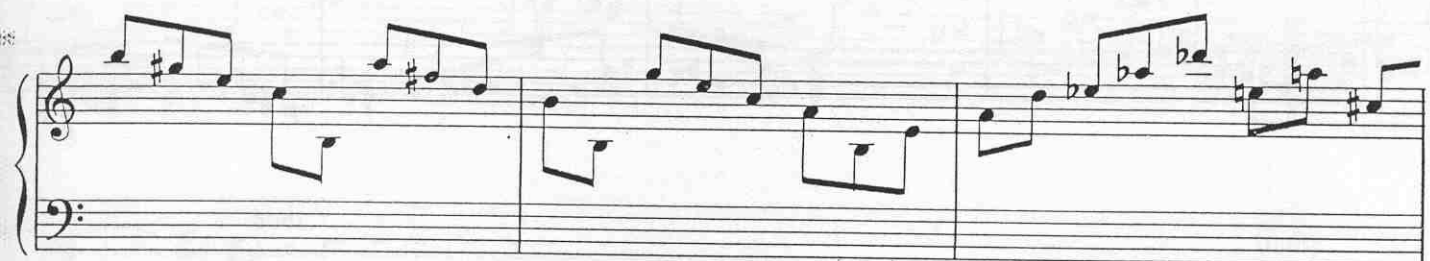

2.

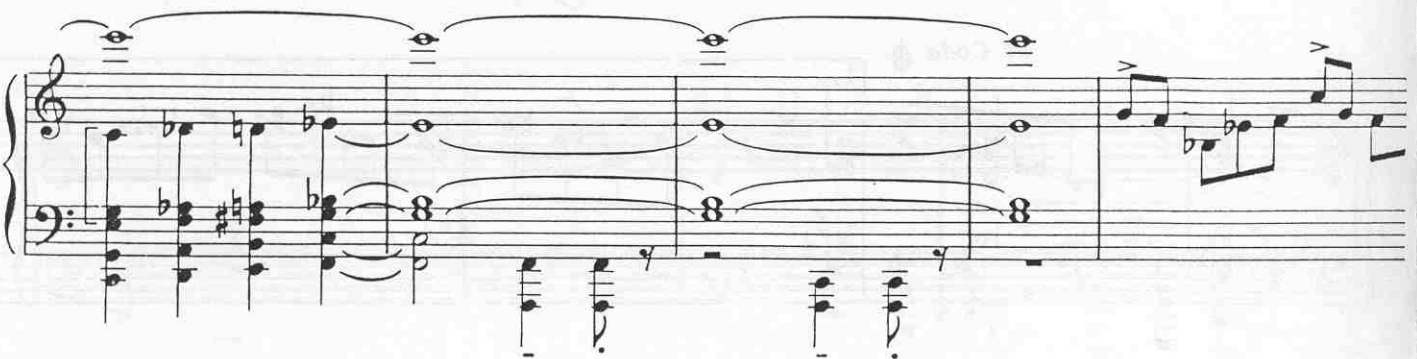

Back to the beginning;
then to Coda ⊕
